

100.6 X 21.5

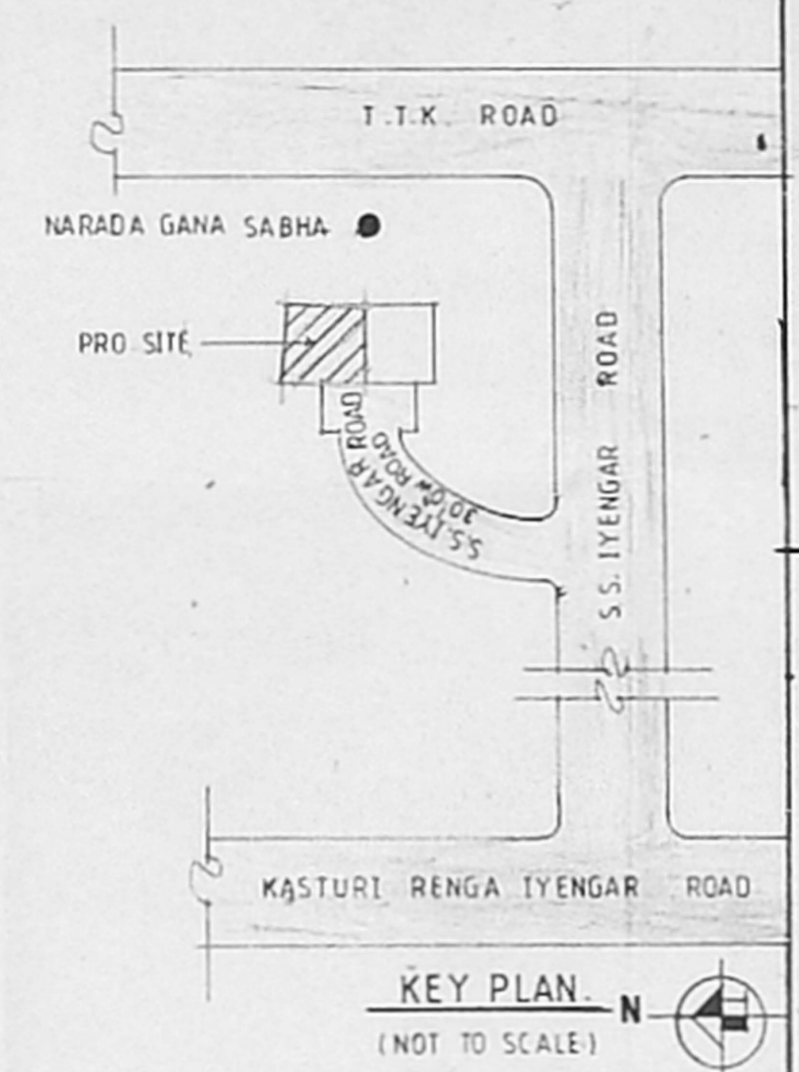
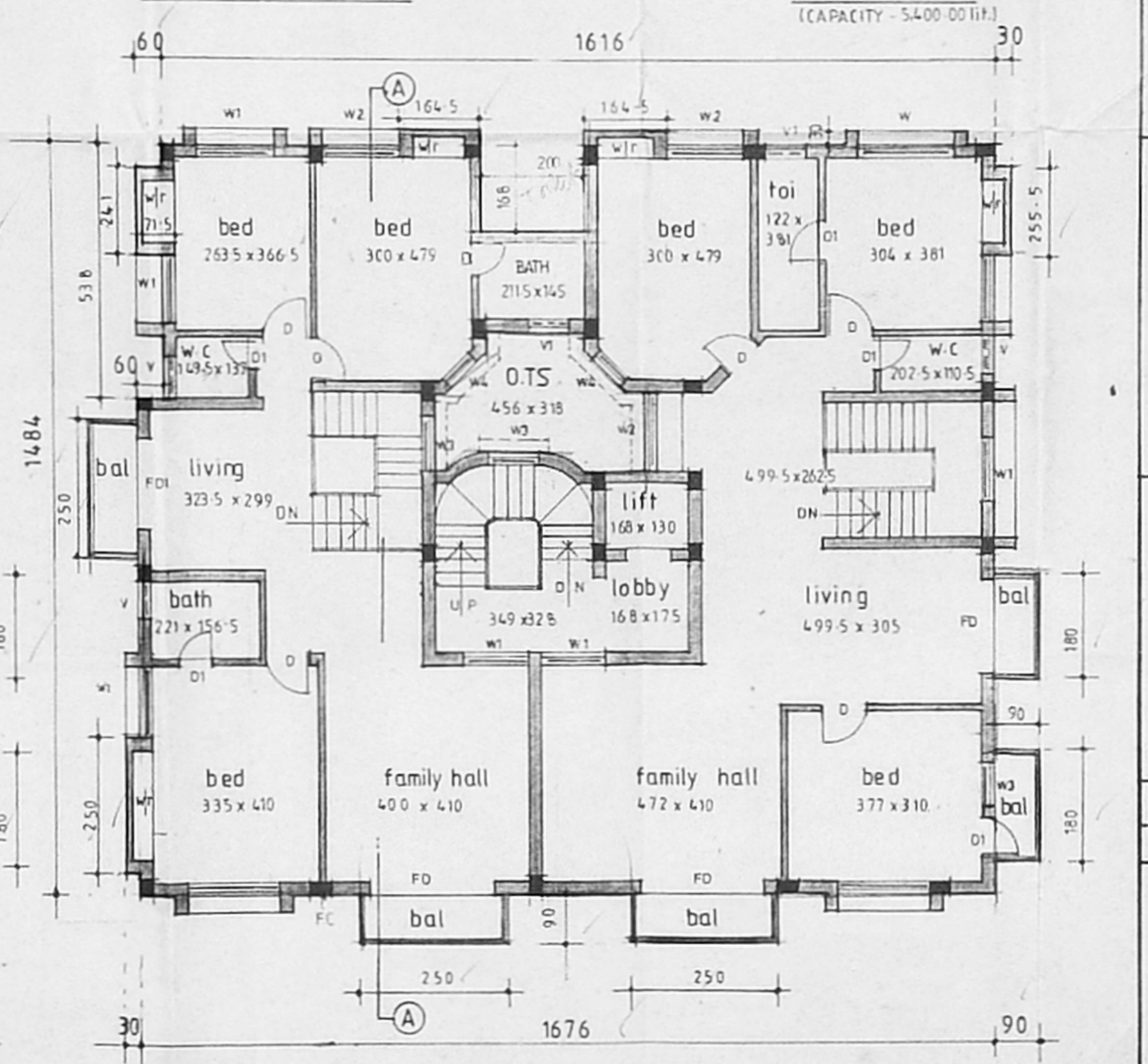
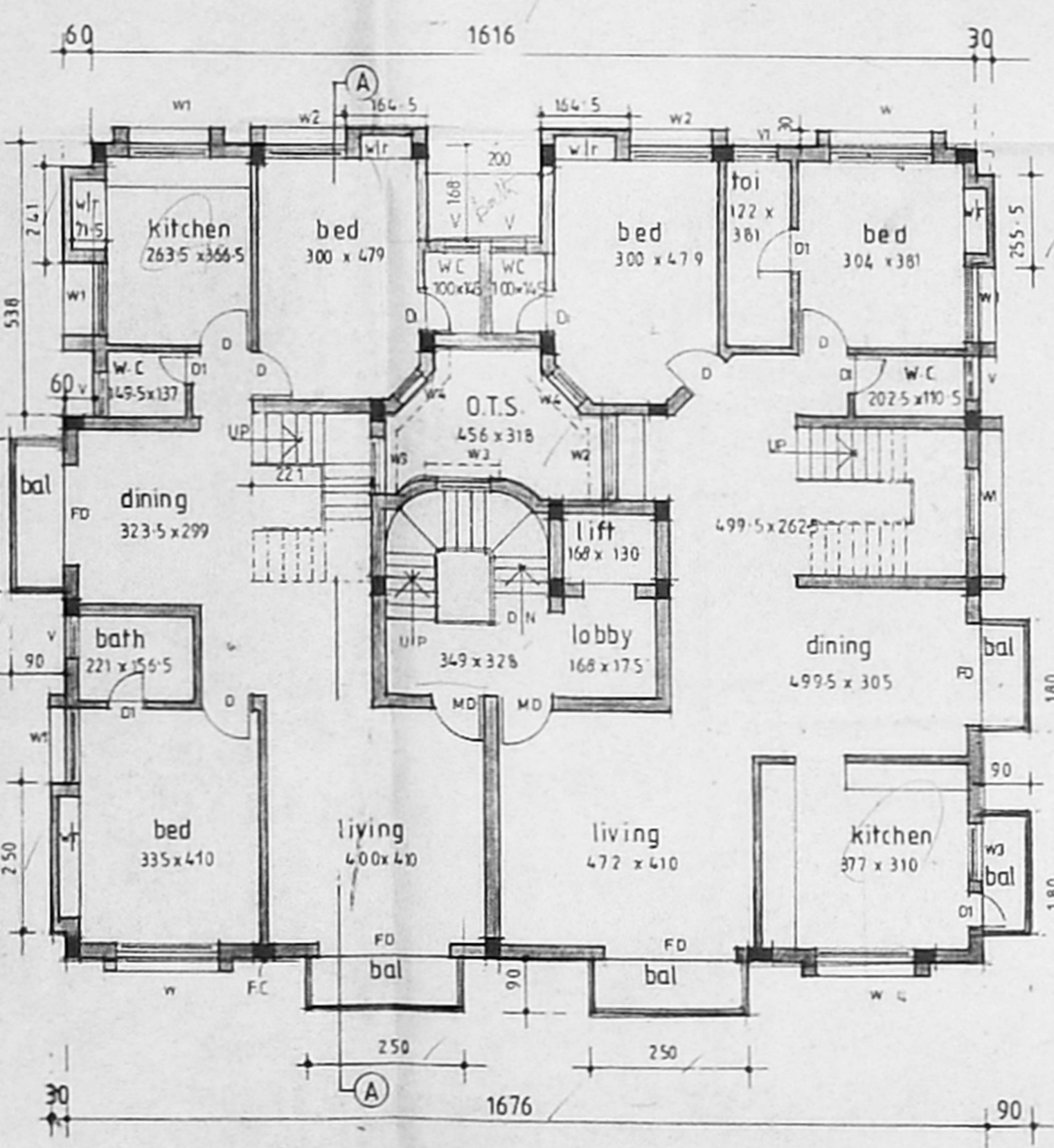
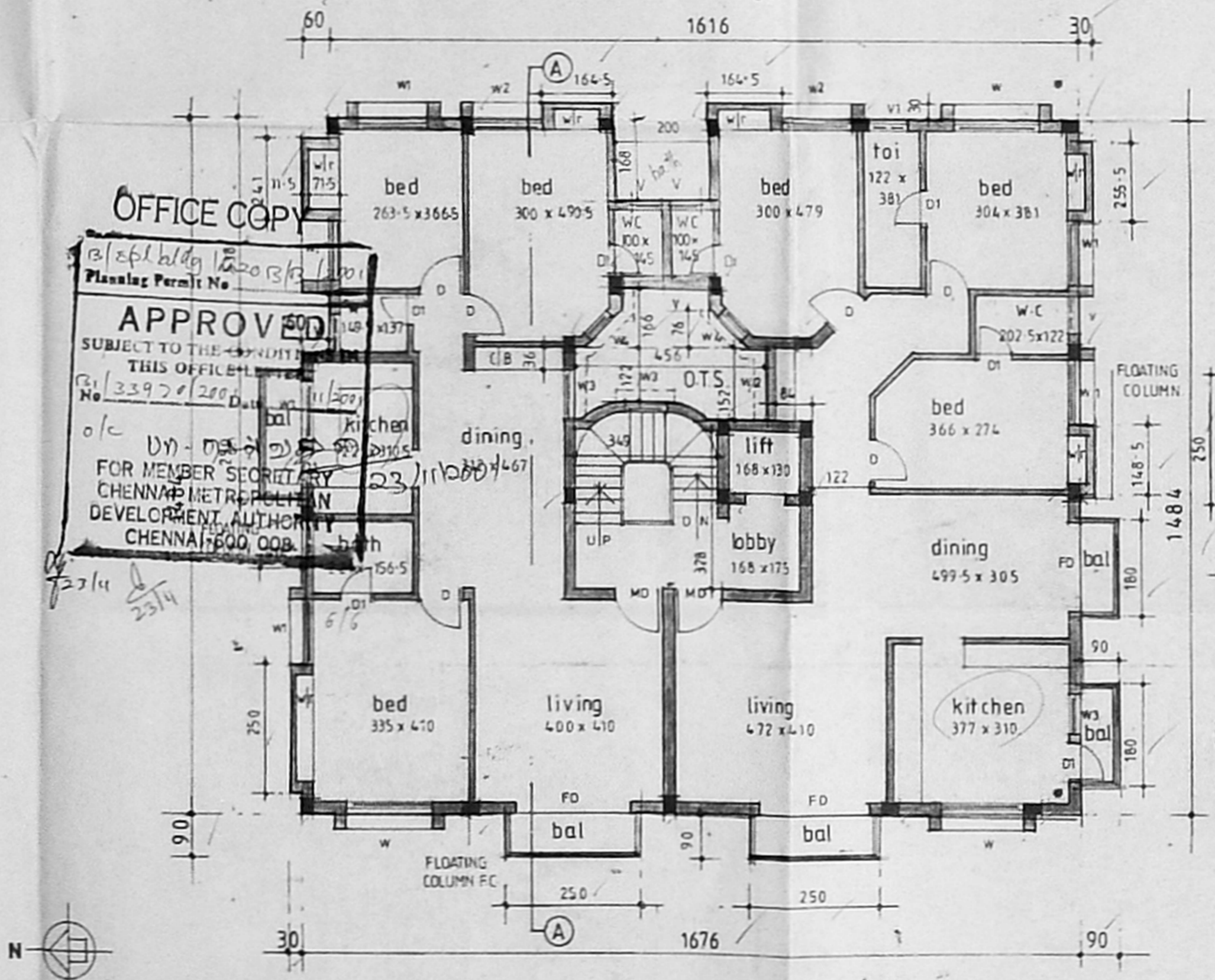
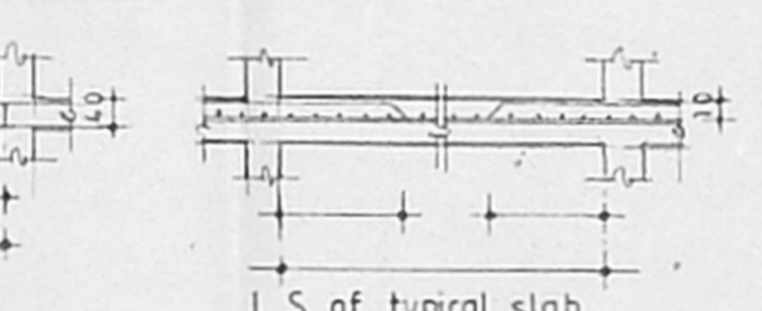
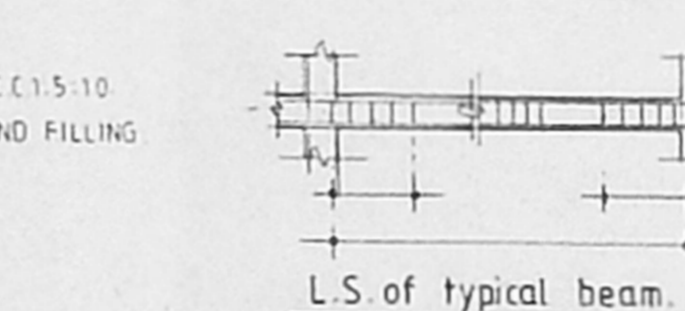
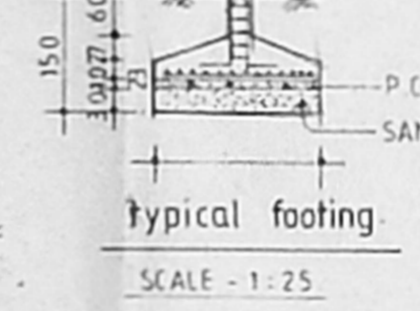
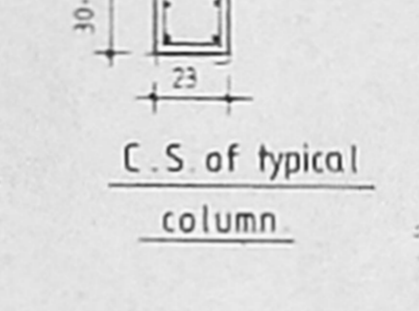
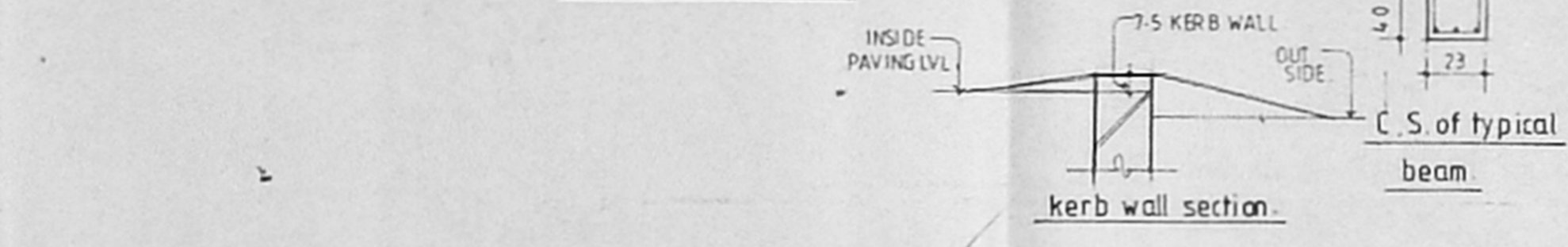
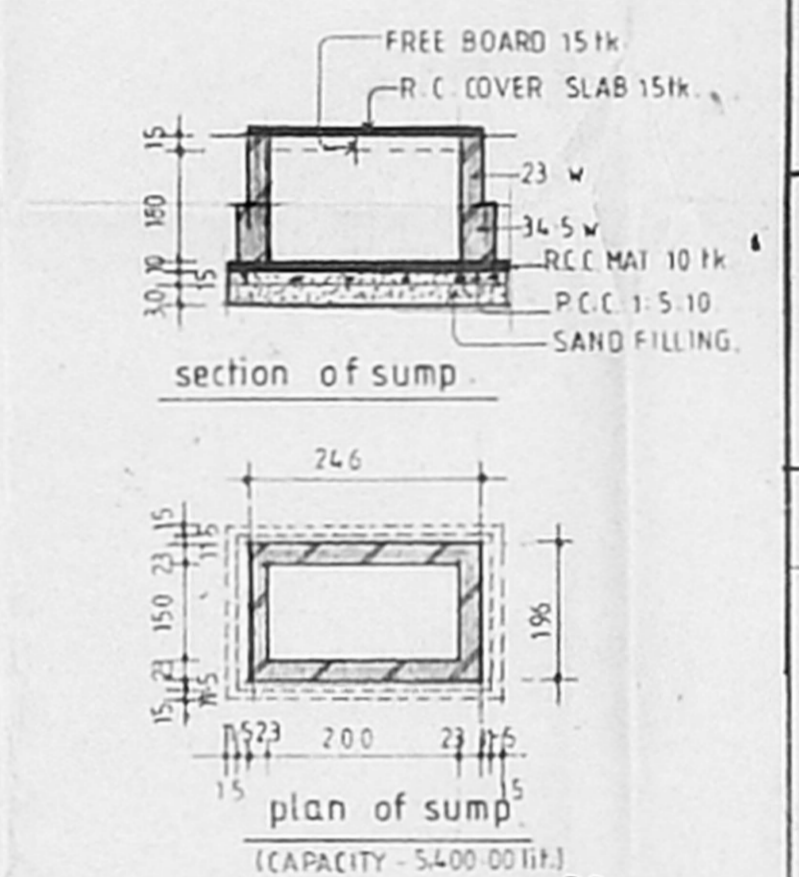
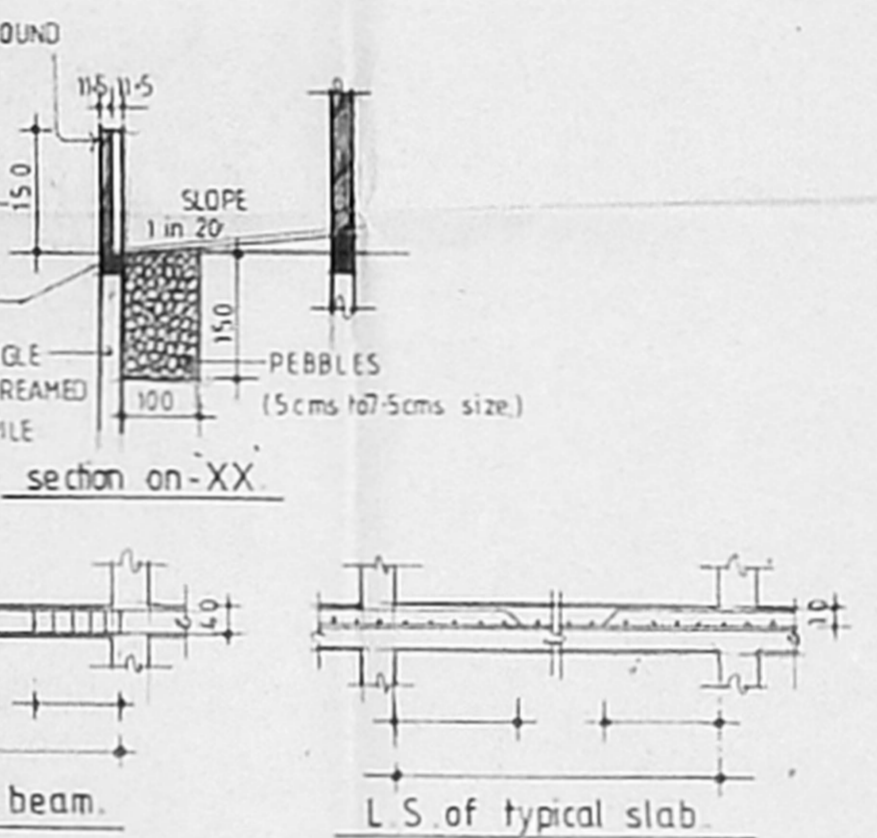
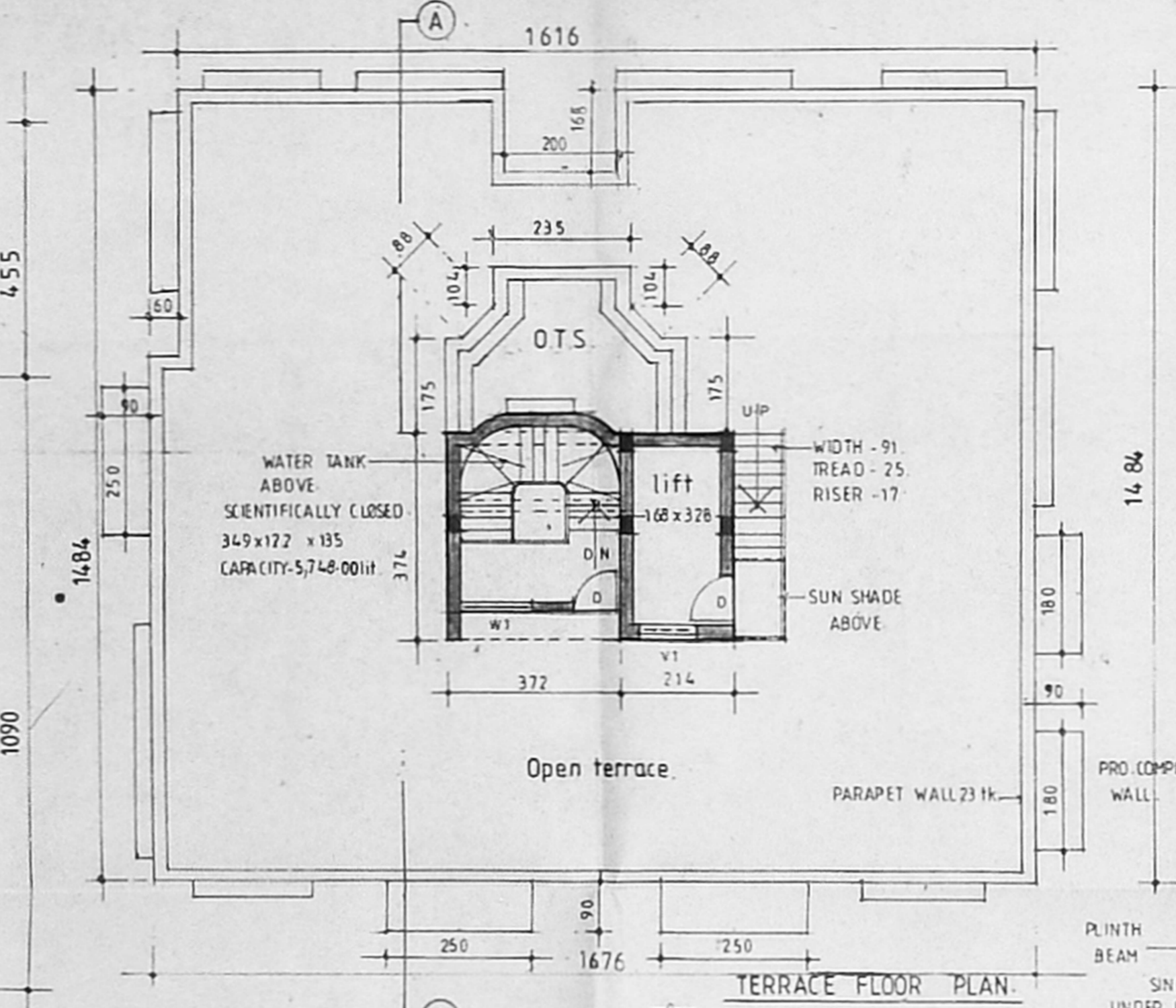
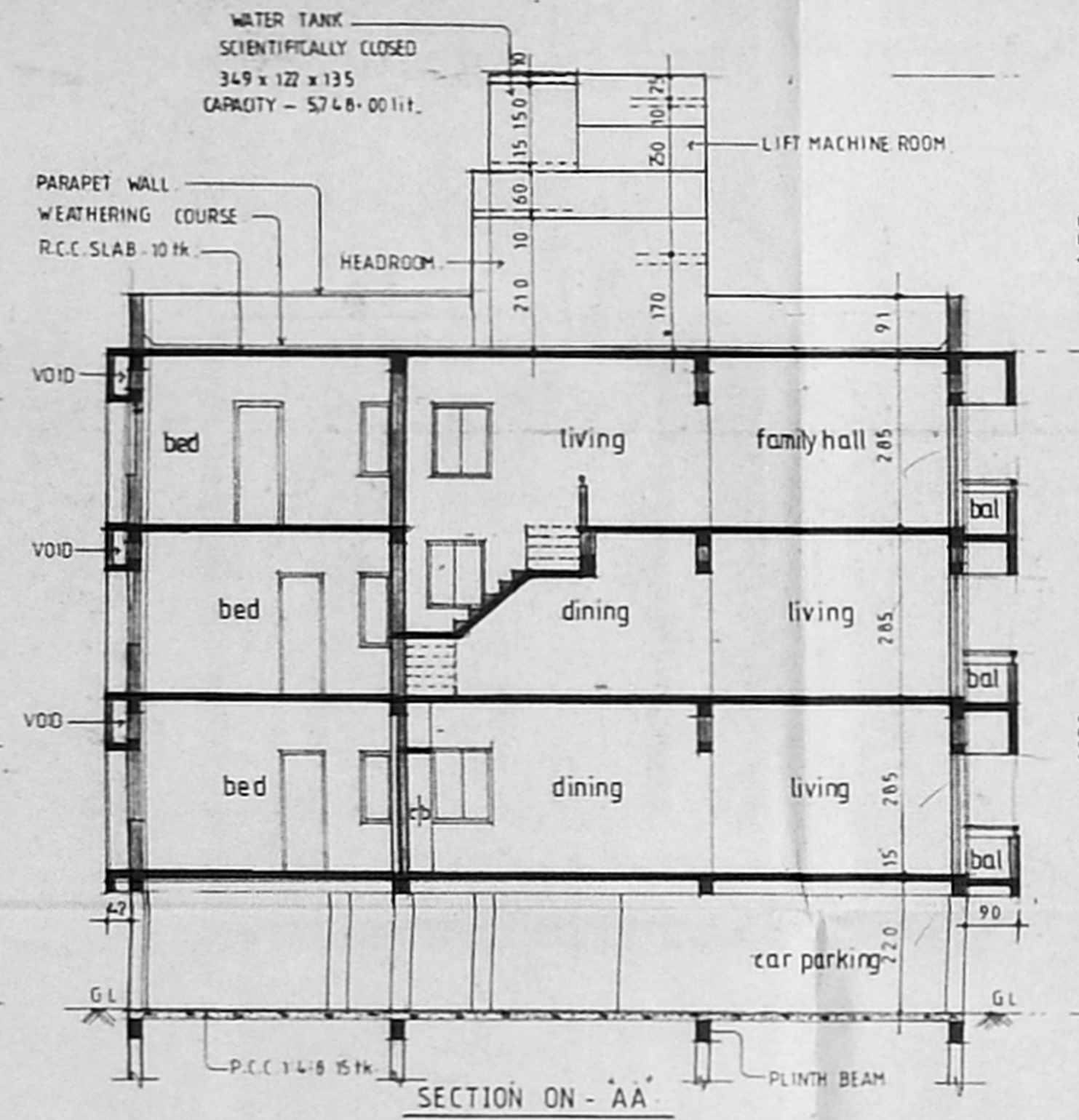

| Schedule of Finishes | | Revised Plan |
|----------------------|------------|--------------|
| MD | MAIN DOOR | Di: 100 x 75 |
| D | DOOR | 76 x 73 |
| DI | DOOR | 76 x 73 |
| FD | DOOR | 76 x 73 |
| W | WINDOW | 183 x 122 |
| W1 | WINDOW | 132 x 122 |
| W2 | WINDOW | 122 x 122 |
| W3 | WINDOW | 91 x 122 |
| W4 | WINDOW | 61 x 122 |
| V | VENTILATOR | 76 x 51 |
| V1 | VENTILATOR | 91 x 91 |

| Specification | | D.P. |
|---------------|---|------|
| FOUNDATION | IN R.C.C. FOOTING | |
| WALLS | IN BRICK WORK IN CM 1:5 FOR 23K WALLS AND IN CM 1:4 FOR 11.5K WALLS | |
| PLASTERING | IN CM 1:3 FOR CEILING AND CM 1:5 FOR WALLS | |
| JOINERY | IN WELL SEASONED WOOD | |
| R.C.C. 1:2:4 | FOR COLUMNS, BEAMS, SLABS, SUNSHADE AND LINTELS | |
| PAINTING | TWO COATS OF CEMENT PAINT OVER ONE COAT OF PRIMER FOR ALL PLASTERED SURFACE TWO COATS OF ENAMEL PAINT FOR JOINERIES | |
| FLOORING | IN MOSAIC TILES IN CM 1:5 | |

| Legend | |
|----------|--|
| PROPOSED | |
| BOUNDARY | |
| ROAD | |

| Area statements | | PLOT AREA - 510.50 sqm. 5495.5 ft. |
|---------------------------|---------------------------------|------------------------------------|
| F.S.I. AREA | | |
| Ground floor | Head room - 14.46 sqm | |
| Staircase & Lift | Lift room - 8.00 sqm | |
| First floor - 246.41 sqm | Total builtup area - 771.66 sqm | |
| Second floor - 245.96 sqm | Plot coverage | |
| Third floor - 245.96 sqm | | |
| F.S.I. 74.9/50 | 246.41 | 100 x 0.26 % < 65% |
| F.S.I. 74.9/18 | 510.50 | |
| | 1.47 | < 1.5 |

Applicant:

K. RAJESWARAN
P.A. HOLDER FOR
Mrs. T.R. LAKSHMI DEVI

Proposed:
PROPOSED RESIDENTIAL APARTMENTS AT DOOR NO-100, OLD DOOR NO-74, BLOCK NO-32, T.S. NO-1583/2, S.S. IYENGAR ROAD, MYLAPORE VILLAGE, CHENNAI.

SCALE - 1:100 sheet no - 2/2
ALL DIMENSIONS ARE IN CENTIMETERS.

[Signature]
C.R. RAJU, ARCHITECT
COA No: 12626, 11A No. 7583
RA. No: 193 (CORPN. OF CHENNAI)
9, 3rd STREET, GILL NAGAR
CHENNAI-64. Ph: 3742024, 3741977